

Courses of the Playstown Branch from the Hickory

- N 61 W 26
- S 75 W 24
- N 53 W 36
- N 87 W 33
- N 22 E 21
- N 61 W 19
- S 82 W 102
- S 35 W 34 to a pine

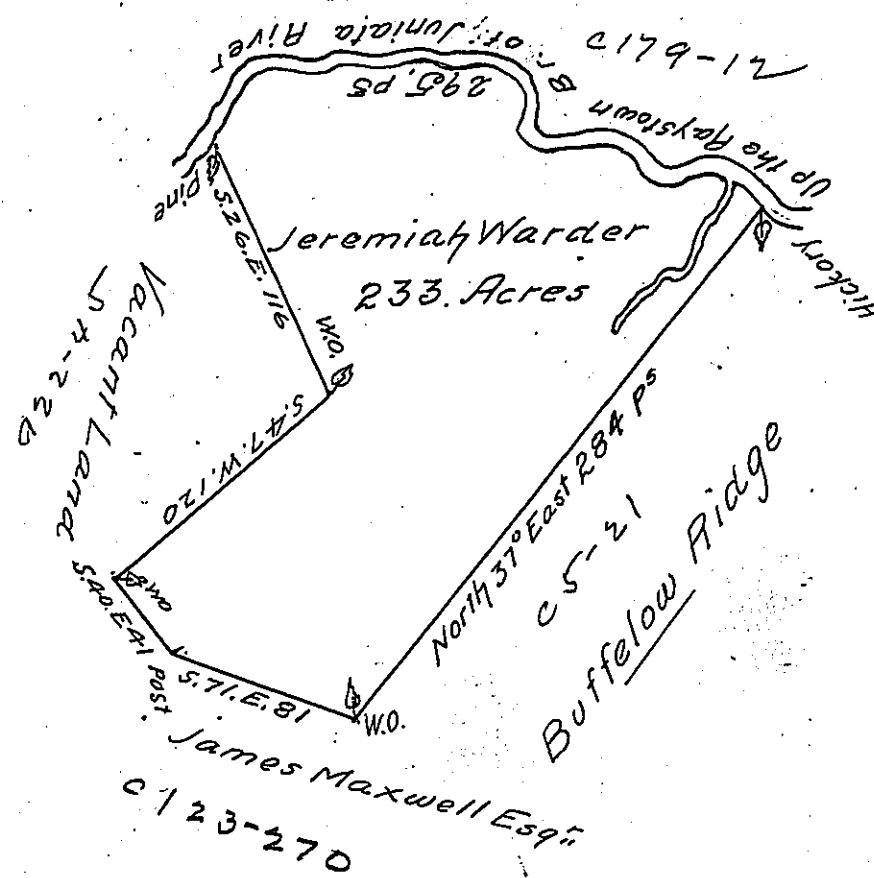

In pursuance of an Order dated the twenty second day of January 1767 No. 2527 Surveyed  
the twenty fifth day of August 1767 for Jeremiah Warder of the City of Philadelphia a  
Certain tract of Land situate on the Playstown branch of Juniata in the County of  
Cumberland Beginning at a marked pine tree on the bank of the said branch thence by vac-  
ant land south twenty six degrees East One hundred and sixteen perches to a marked  
white oak South forty seven degrees West One hundred and twenty perches to a marked white oak  
and south forty degrees East forty one perches to a post thence by Land of James Maxwell Esq.  
South seventy one degrees East eighty one perches to a marked white oak thence by Buffelaw  
Ridge North thirty seven degrees East Two hundred and Eighty four perches to a marked Hickory  
on the side of the said Playstown branch of Juniata thence up the same on the several  
Courses thereof Two hundred and Ninety five perches to the place of Beginning Containing  
Two hundred and thirty three acres and the usual allowance of Six acres p.Ct. for  
Roads &c.  
Richard Tea Depy. Surveyr.  
To John Lukens Esq. Surveyr. Genl.

IN TESTIMONY that the above is a copy of the original remaining on file in  
the Department of Internal Affairs of Pennsylvania, made  
conformably to an Act of Assembly approved the 16th day of  
February, 1833, I have hereunto set my Hand and caused  
the Seal of said Department to be affixed at Harrisburg,  
this thirty first day of May 1905

Joseph R. Brown  
Secretary of Internal Affairs.